

## Appendix A – Outline Project Plan



## Appendix B – Cost Breakdown by site

Phase	Bus Stop Name	Road Name	Direction	Stop Ref	Installation Type	New display type	Power type	Comments	Displays	Power / bus shelter
2	Church	Whyke Road	N	4400CH0342	Freestanding	Trent	Battery	Replaces existing post	£8,028.03	
2	Church	Whyke Road	S	4400CH0343	Freestanding	Trent	Battery	Replaces existing post	£8,028.03	
2	Chichester Free School	Hunston Road	N	4400CH0716	Bus shelter	Anton	Battery	2x wooden shelter	£5,025.57	
2	Chichester Free School	Hunston Road	S	4400CH0717	Bus shelter	Anton	Battery	2x wooden shelter	£5,025.57	
2	South Bank	Stockbridge Road	S	4400CH0285	Freestanding	Trent	Battery	Replaces existing post	£8,028.03	
2	Westgate Stop V	Avenue De Chartres	S	4400CH0295	Freestanding	6-line Bann	Power	Replaces existing post	£6,565.90	£1,500.00
2	Leisure Centre	Via Ravenna	W	4400CH0287	Bus shelter	Solent	Power	Bracket required and relocation of timetable case	£5,505.78	£1,000.00
2	Leisure Centre	Via Ravenna	E	4400CH0288	Freestanding	Trent	Battery	Remove existing post	£8,028.03	
									£54,234.94	£2,500.00
									8 displays £56,734.94	
									Contingency £3,265.06	
									Total <u>£60,000.00</u>	

## Appendix C – Overview Plan

Chichester CIL RTPI Project - Phase 2

- Proposed - Phase 2
- Existing RTPI display
- Bus Stop

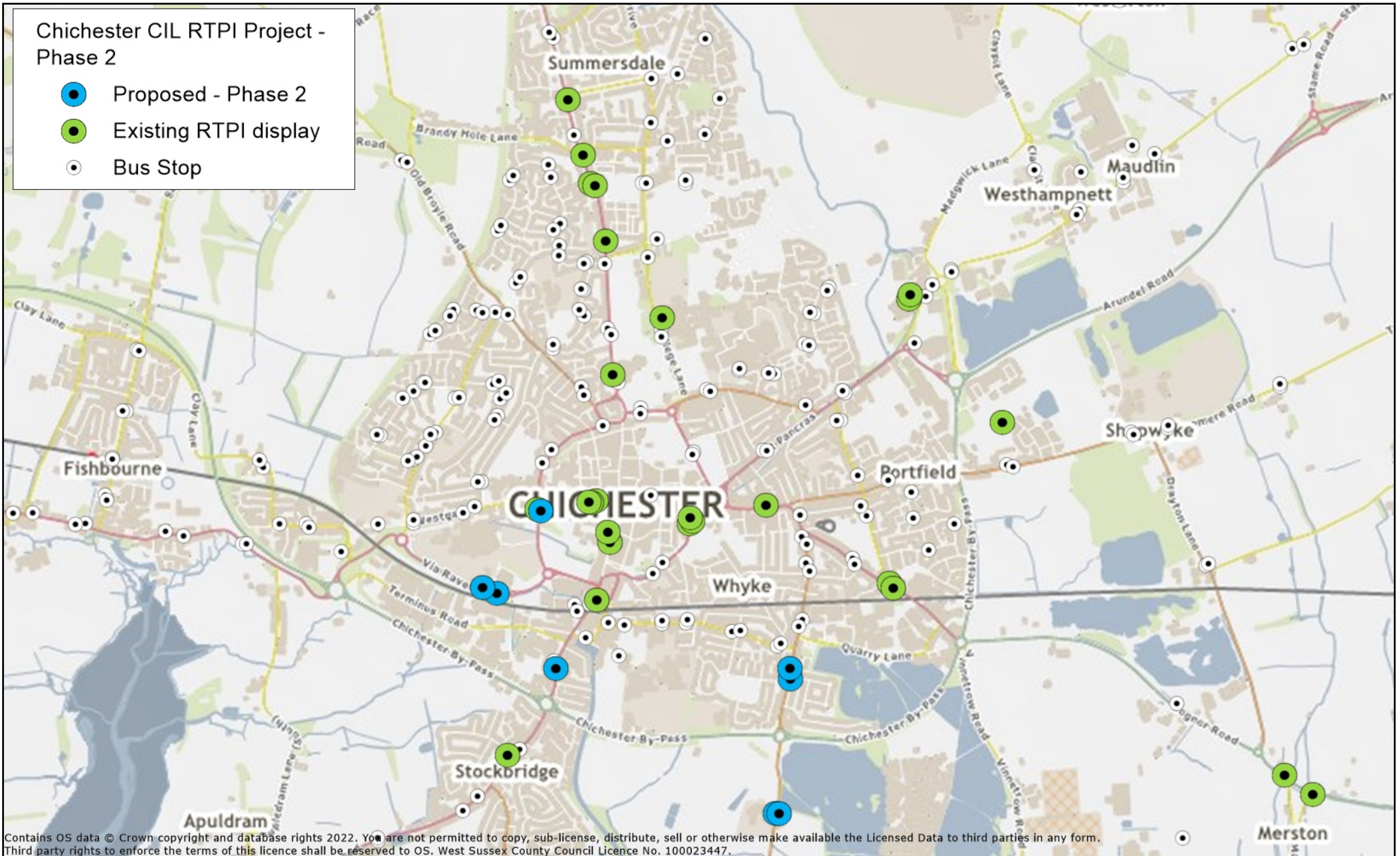

Contains OS data © Crown copyright and database rights 2022. You are not permitted to copy, sub-license, distribute, sell or otherwise make available the Licensed Data to third parties in any form. Third party rights to enforce the terms of this licence shall be reserved to OS. West Sussex County Council Licence No. 100023447.



Chichester CIL RTPI Project - Phase 2  
Proposed RTPI displays



1:25000

## Appendix D – Individual Location Plans





Contains OS Data © Crown copyright and database rights 2022. You are not permitted to copy, sub-license, distribute, sell or otherwise make available the Licensed Data to third parties in any form. Third party rights to enforce the terms of this licence shall be reserved to OS. West Sussex County Council Licence No. 10083447.



At both locations, replace the existing pole and flag with a battery operated RTP1 on new post (mounted at the top of the pole like a bus stop flag)

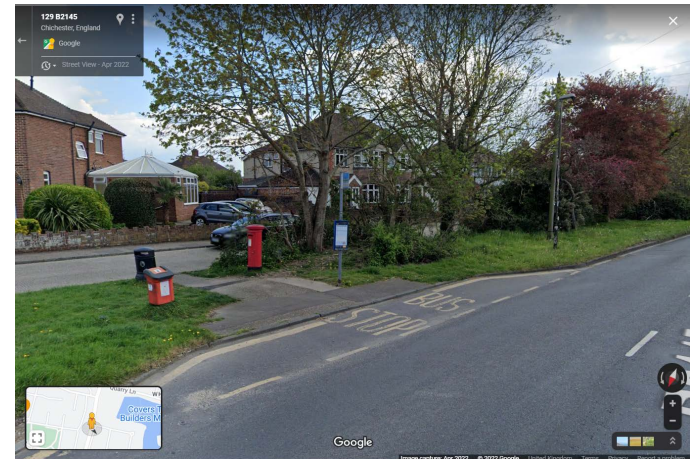

Church (northbound) and Church (southbound)  
Whyke Road, Chichester



1:1250



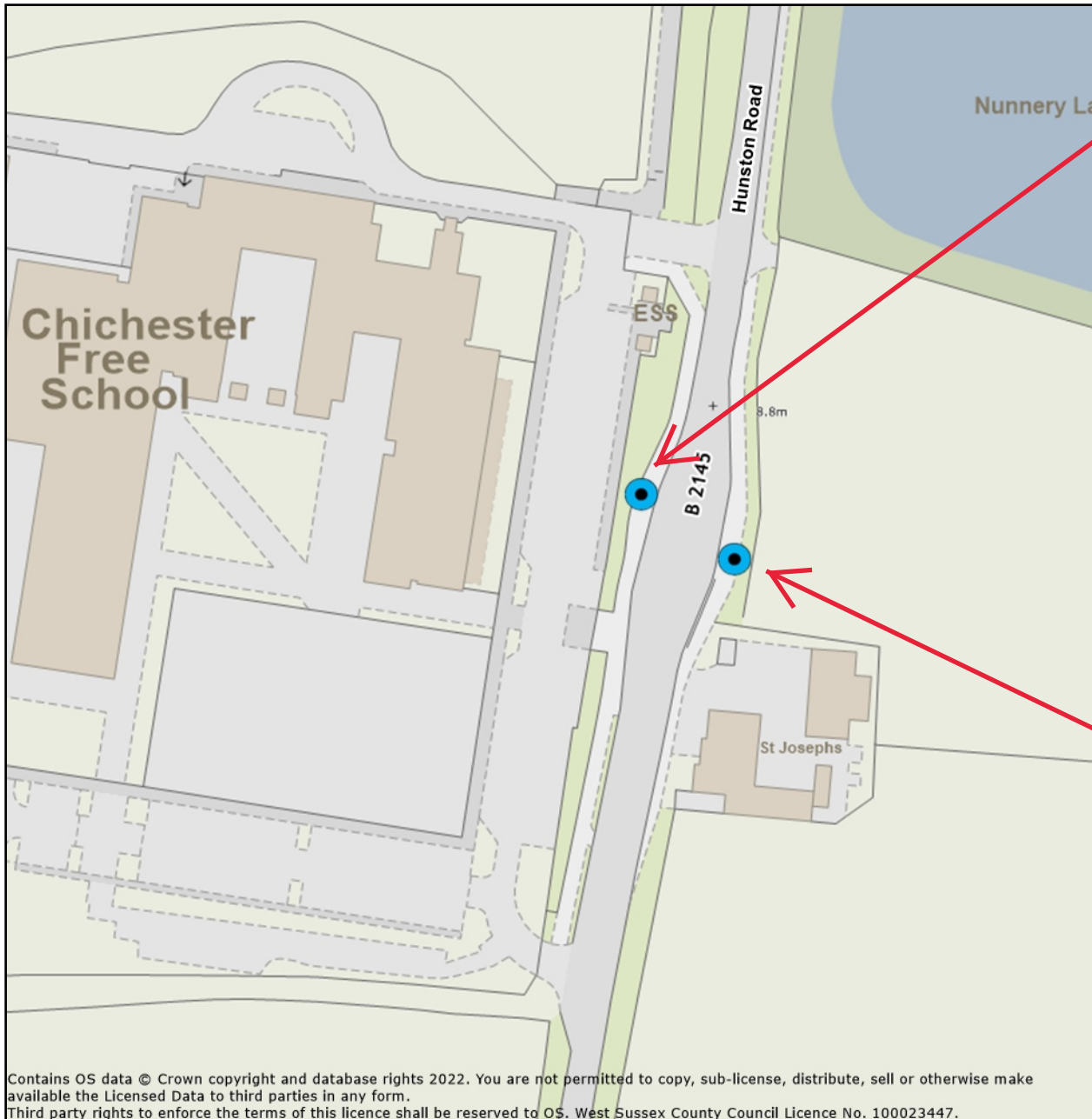

Contains OS data © Crown copyright and database rights 2022. You are not permitted to copy, sub-license, distribute, sell or otherwise make available the Licensed Data to third parties in any form. Third party rights to enforce the terms of this licence shall be reserved to OS. West Sussex County Council Licence No. 100023447.

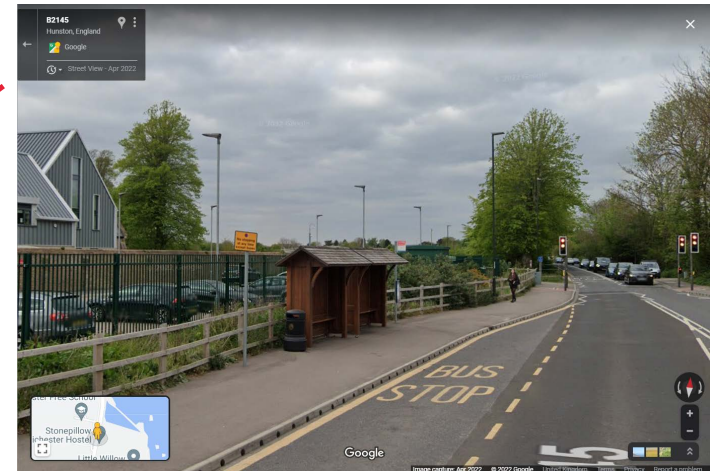

At both locations, new battery operated RTPI display mounted in existing wooden bus shelters.

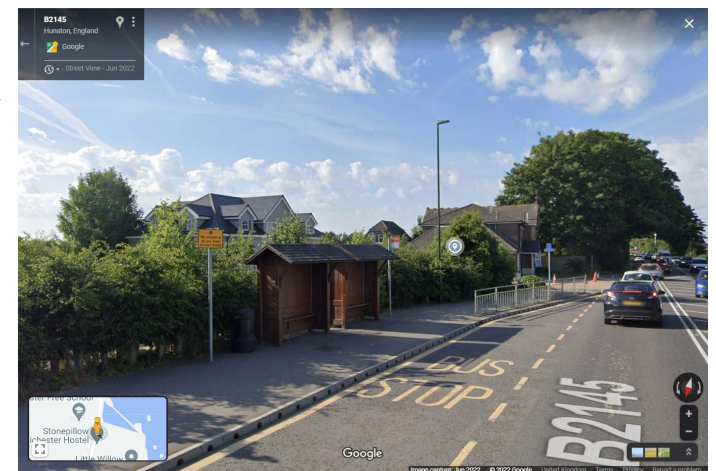

Chichester Free school (northbound) and (southbound)  
Hunston Road, Chichester



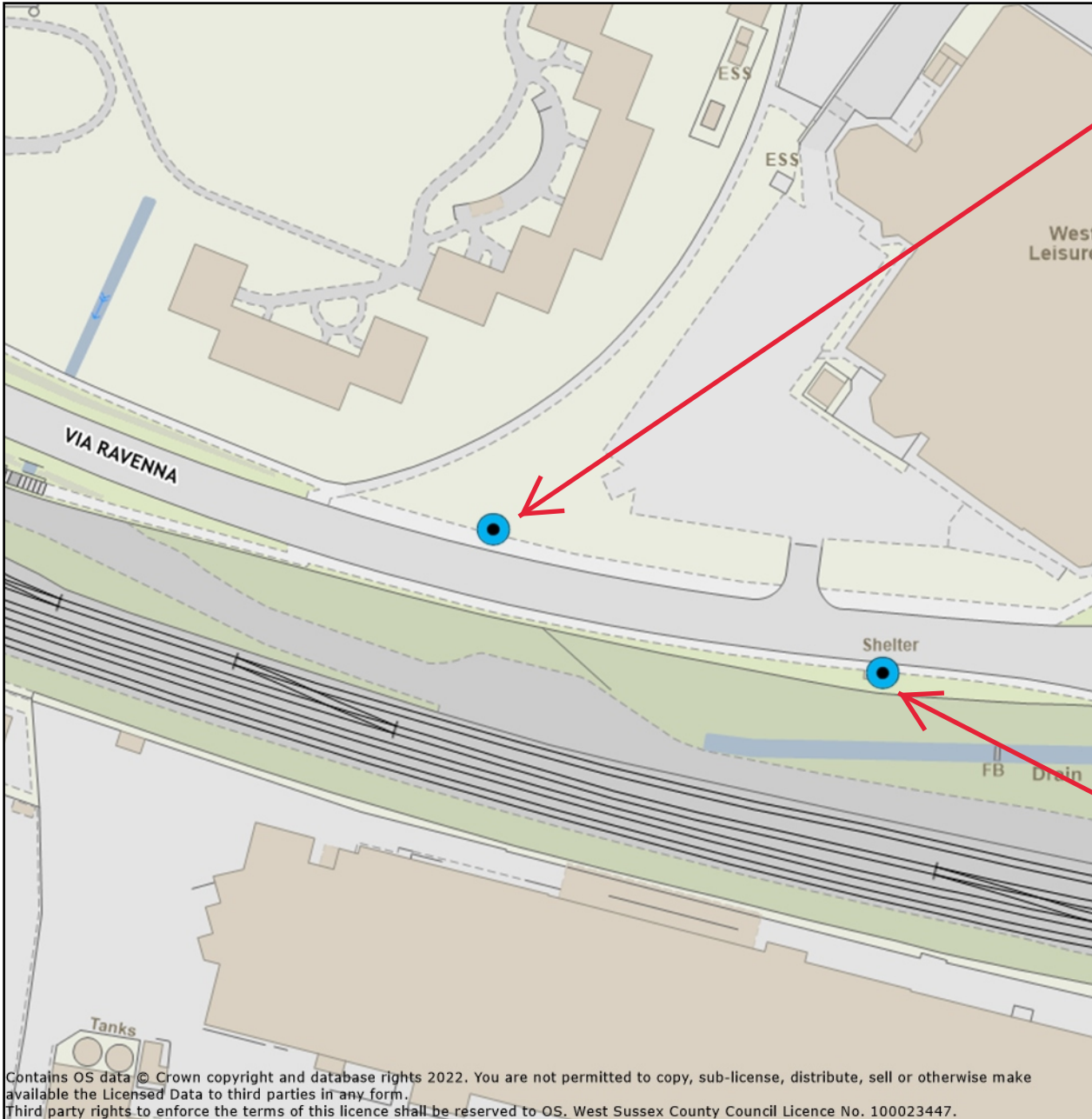

Eastbound: Replace the existing pole and flag with a battery operated RTPI on new post (mounted at the top of the pole like a bus stop flag).

Westbound: New RTPI display mounted on the back panel of the existing bus shelter.

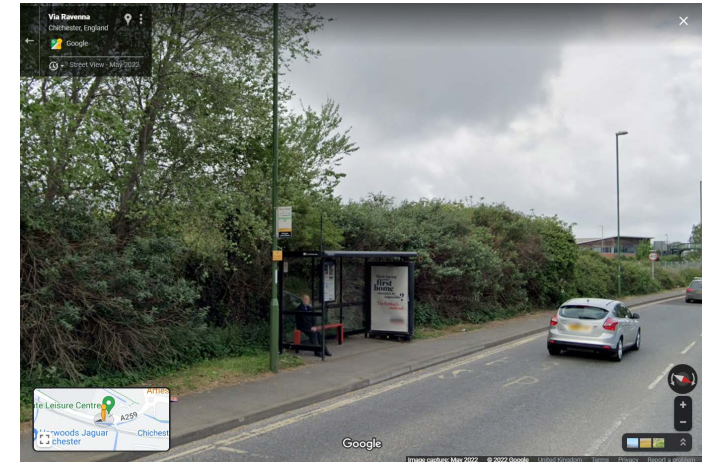

## Leisure Centre (eastbound) and Leisure Centre (westbound) Via Ravenna, Chichester





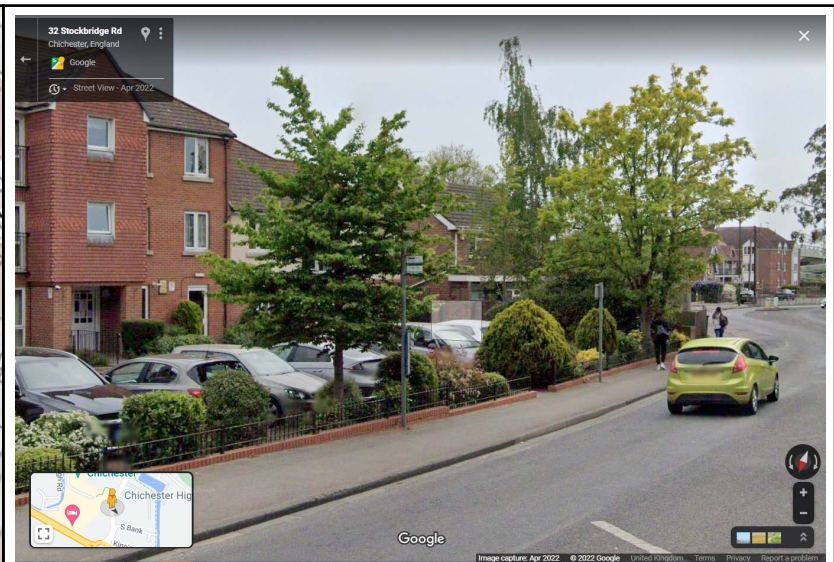
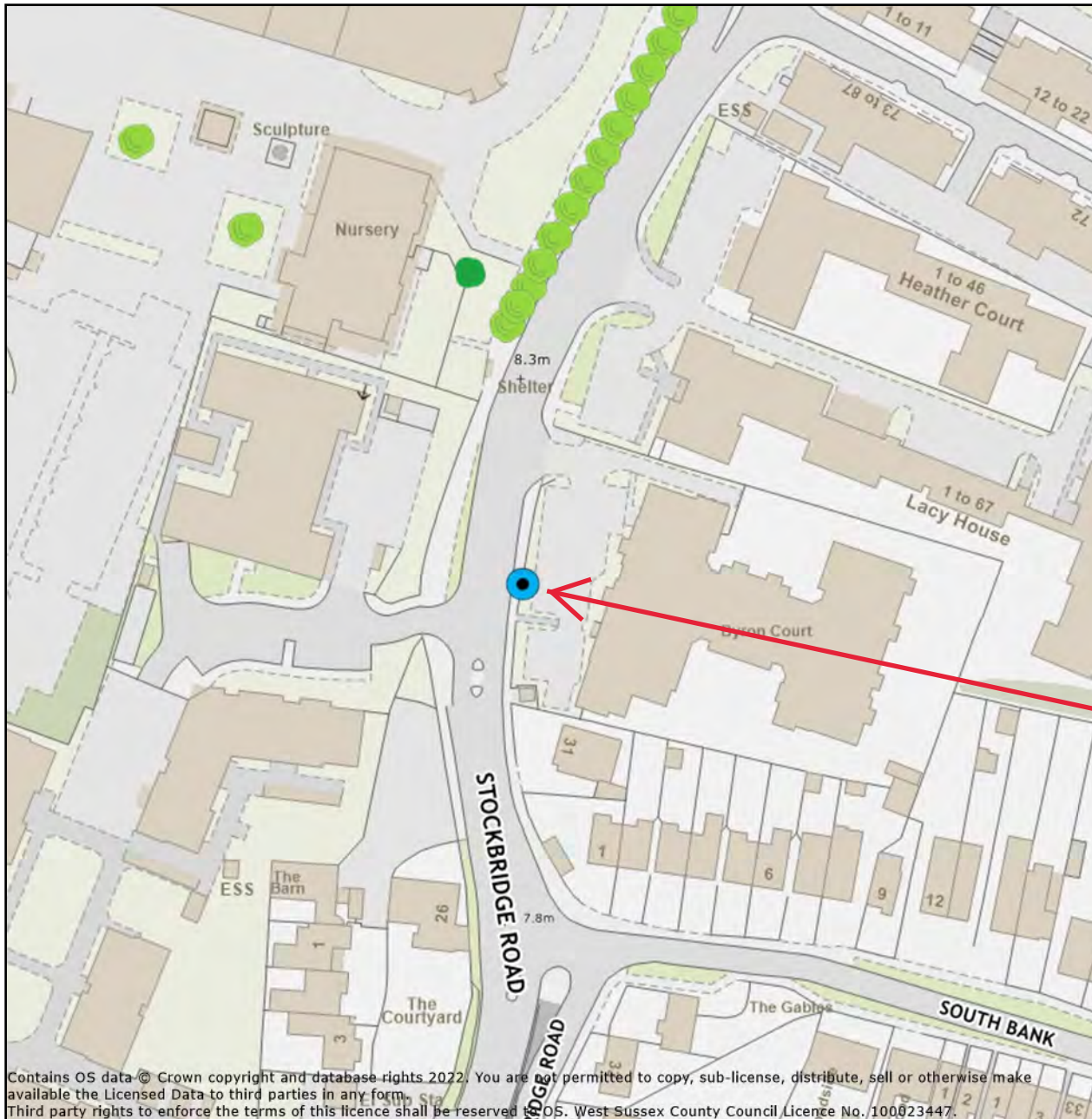

Replace the existing pole and flag with a battery operated RTPI on new post (mounted at the top of the pole like a bus stop flag)

Contains OS data © Crown copyright and database rights 2022. You are not permitted to copy, sub-license, distribute, sell or otherwise make available the Licensed Data to third parties in any form. Third party rights to enforce the terms of this licence shall be reserved. OS. West Sussex County Council Licence No. 100023447.



4400CH0285 South Bank (southbound)  
Stockbridge Road, Chichester



1:1250





Replace the existing pole and flag with a mains powered RTPI on new post (same as the bus stop on the other side of the road)

Contains OS data © Crown copyright and database rights 2022. You are not permitted to copy, sub-license, distribute, sell or otherwise make available the Licensed Data to third parties in any form. Third party rights to enforce the terms of this licence shall be reserved to OS. West Sussex County Council Licence No. 100023447.



4400CH0295 Westgate Stop V (southbound)  
Avenue de Chartres, Chichester

